

# Appendix C – Site plan Enfield Crematorium

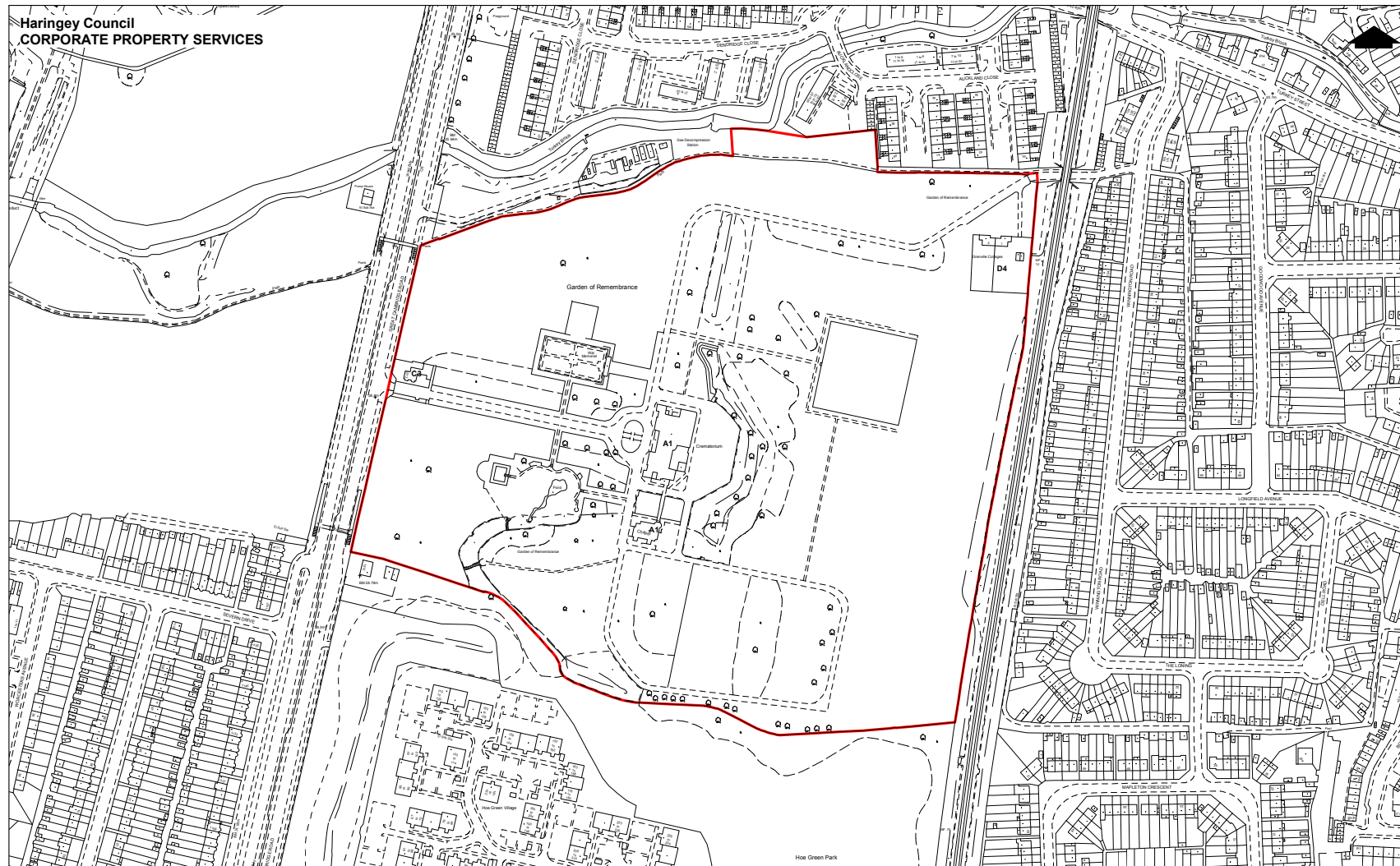

**Enfield Crematorium & Cemetery**  
Great Cambridge Road  
LONDON

This product includes mapping data licensed from Ordnance Survey with the permission of the Controller of Her Majesty's Stationary Office. © Crown Copyright 2010 LBH. All rights reserved. Licence number 100019199

Deed Document No.

Title No.

CPM no. 0057

Overlay : Environment - misc.

Plan produced by Janice Dabinett on 26/01/2010

Site area in hectares : Total 14.9352ha

Scale 1:2500

BVES Drawing No. A3 0135c

# APPENDIX D – Site plan Tottenham Cemetery

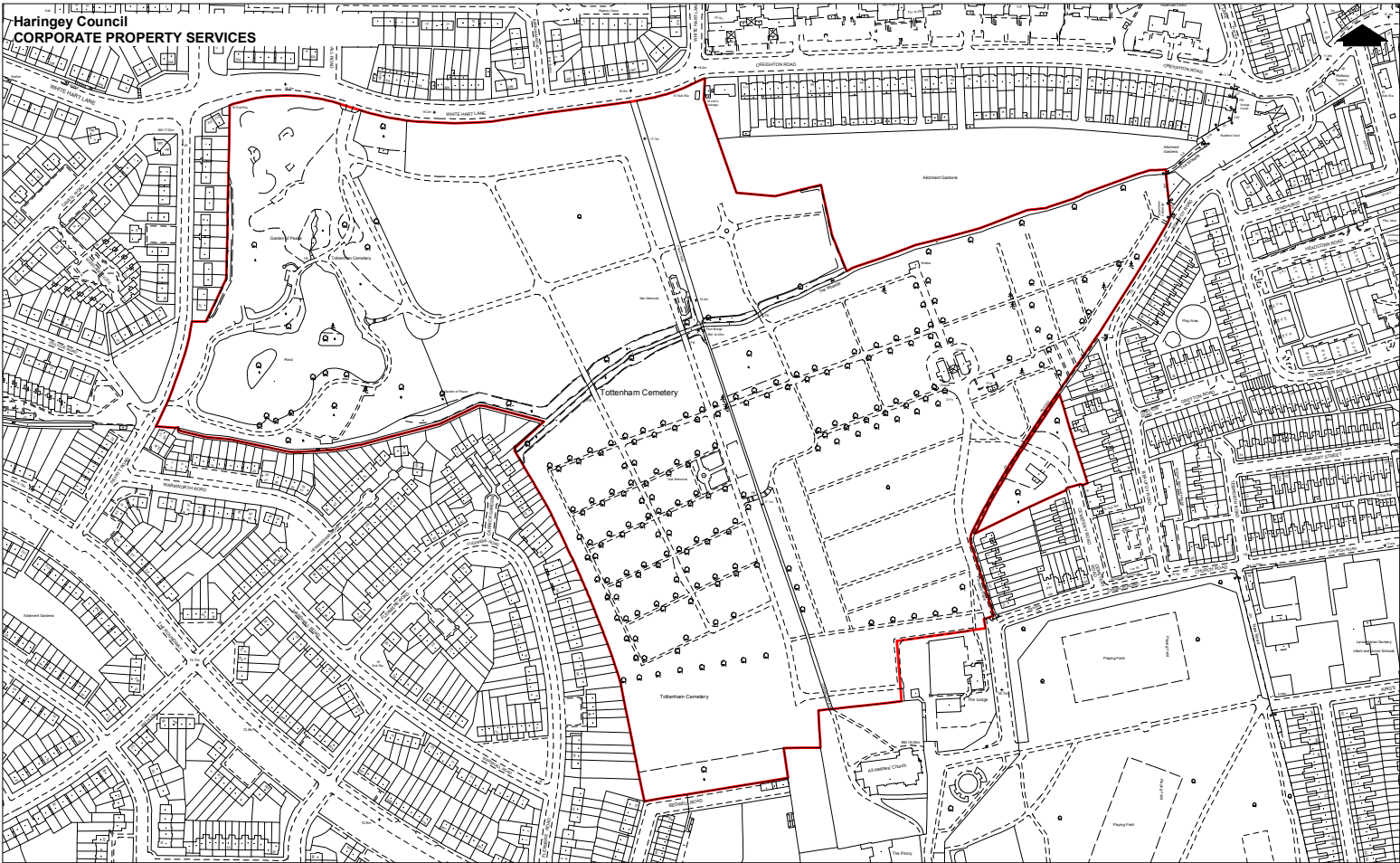

Tottenham Cemetery  
 White Hart Lane  
 LONDON  
 N17

This product includes mapping data licensed from Ordnance Survey with the permission of the Controller of Her Majesty's Stationery Office. © Crown Copyright 2010 LBH. All rights reserved. Licence number 100019199

Deed document no.  
 Title no.

CPM no. 0823  
 Overlay : Environment - misc.  
 Plan produced by Janice Dabinett on 15/06/2010

Site area in hectares : 18.1452 ha  
 Scale 1:2500  
 BVES Drawing No. A3 0244c

# APPENDIX E – Site plan Wood Green Cemetery

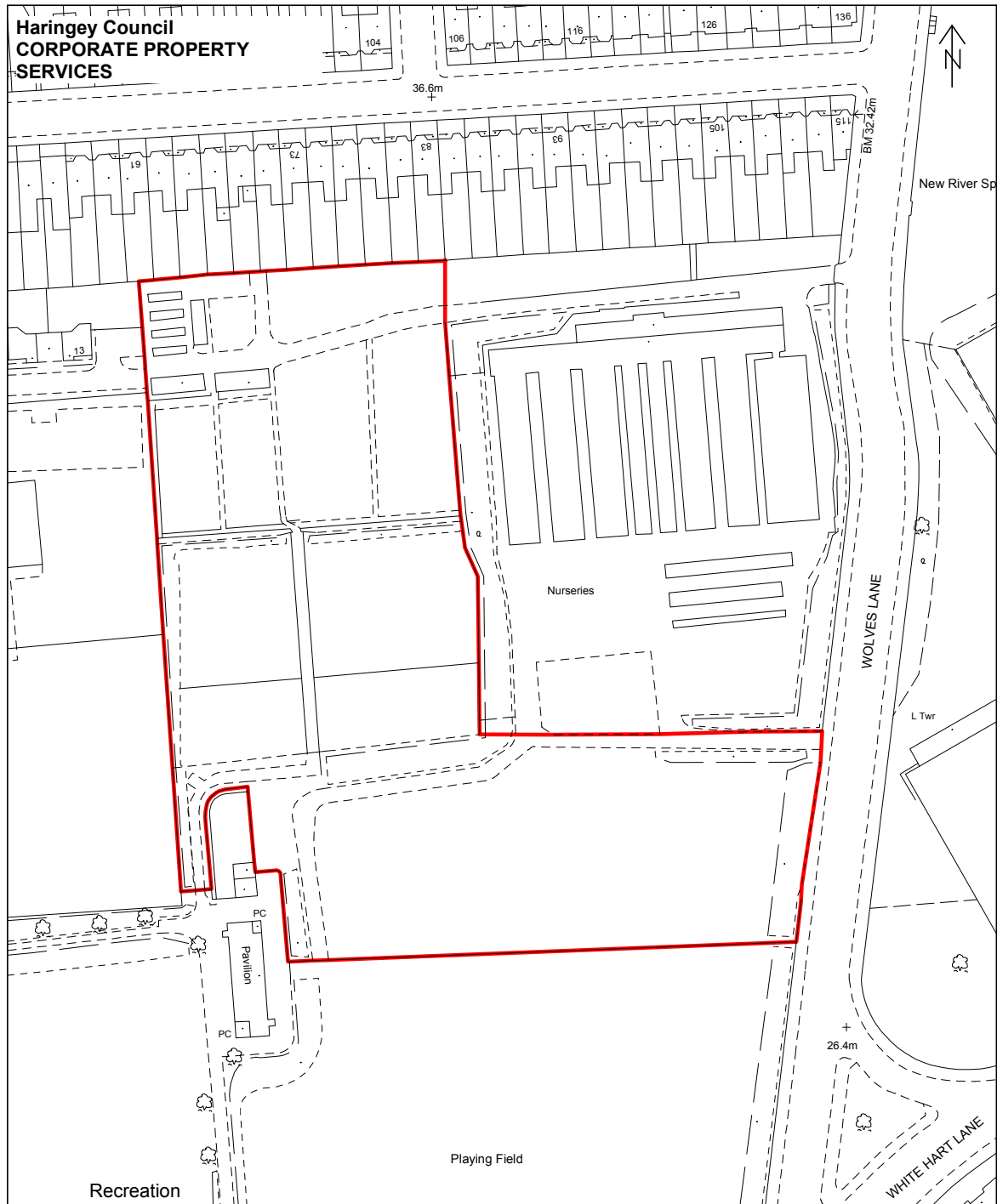

This product includes mapping data licenced from Ordnance Survey with the permission of the Controller of Her Majesty's Stationery Office Crown Copyright 2007 LBH. All rights reserved. Licence no. 100019199

**Wood Green Cemetery**  
**(adjoining Wolves Lane Nursery)**  
**Wolves Lane**  
**Wood Green**  
**LONDON**  
**N22**

Edged Red - Whole Site : 1.412ha (14120.7sq.m.)

CPM No. 0252

**ASSET VALUATION PLAN**

Overlay : Asset Valuations

Scale 1:1250

Plan produced by Kevin Lincoln on 04/12/2007

Drawing No. BVES A4 2509

## APPENDIX F – Staff establishment and structure

Service Head	1 Post
Admin team	4 Posts
Crematory team	4 Posts
Site maintenance	1 Post
Grounds Maintenance	10 Posts (1 vacancy)
Grave digging	2 Posts (1 vacancy)
<b>Total Staff</b>	<b>22 Posts</b>

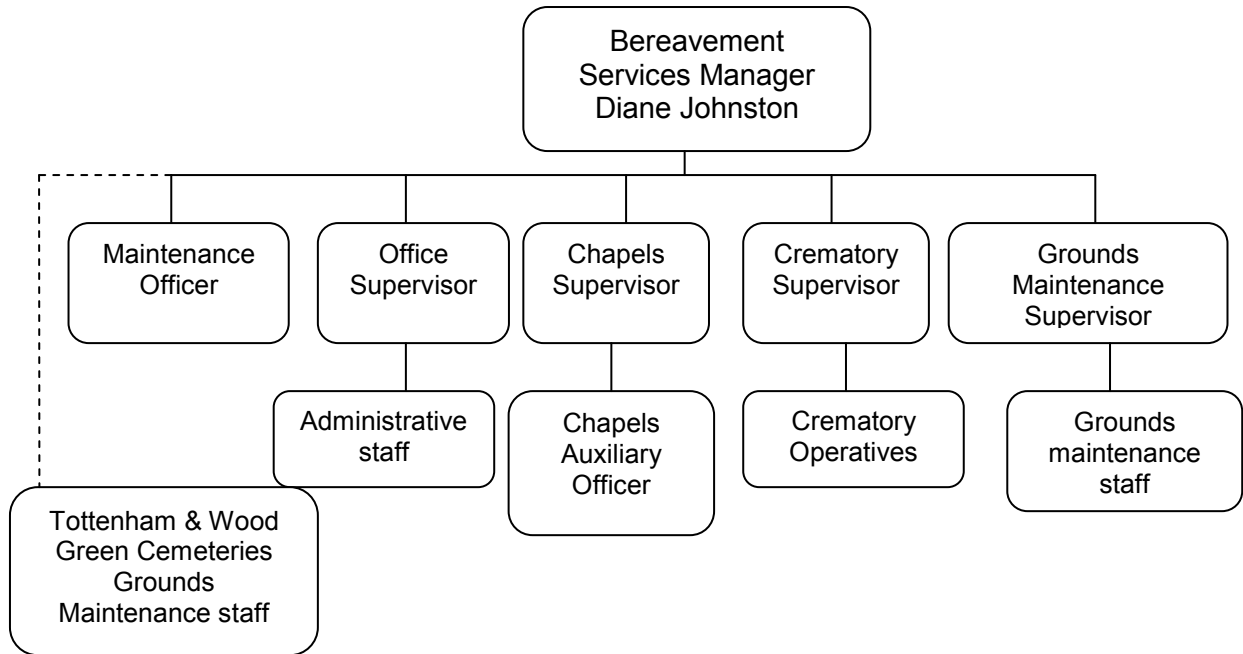

## APPENDIX G - Service volumes

### Cremations

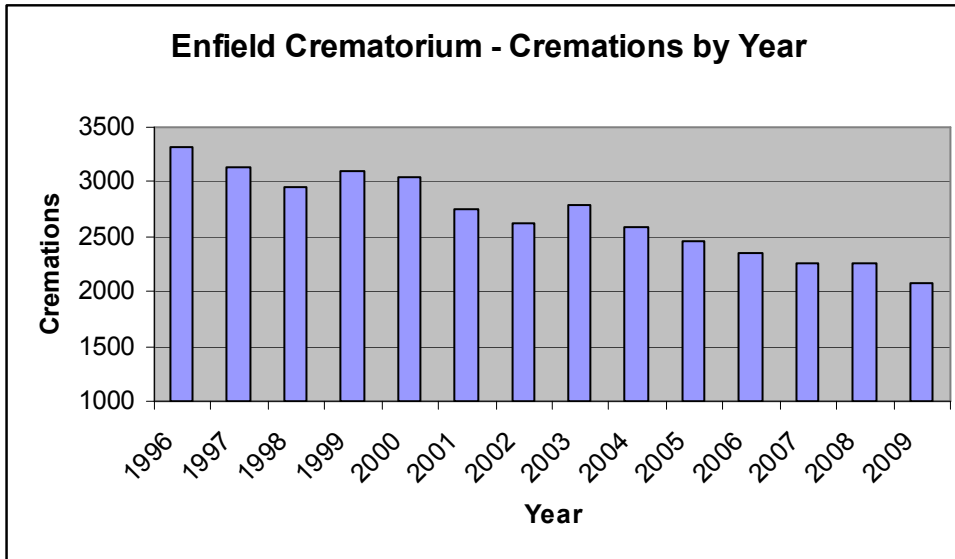

Graph: Enfield Crematorium Volumes 1998 to 2009

### Burials

	Wood Green	Enfield	Tottenham	TOTAL
2006-07	116	50	19	<b>185</b>
2007-08	78	54	28	<b>160</b>
2008-09	84	28	19	<b>131</b>
2009-10	105	3	4	<b>112</b>
<b>TOTAL</b>	<b>383</b>	<b>135</b>	<b>70</b>	

Table: Burials, by year, by cemetery (New grave spaces only)

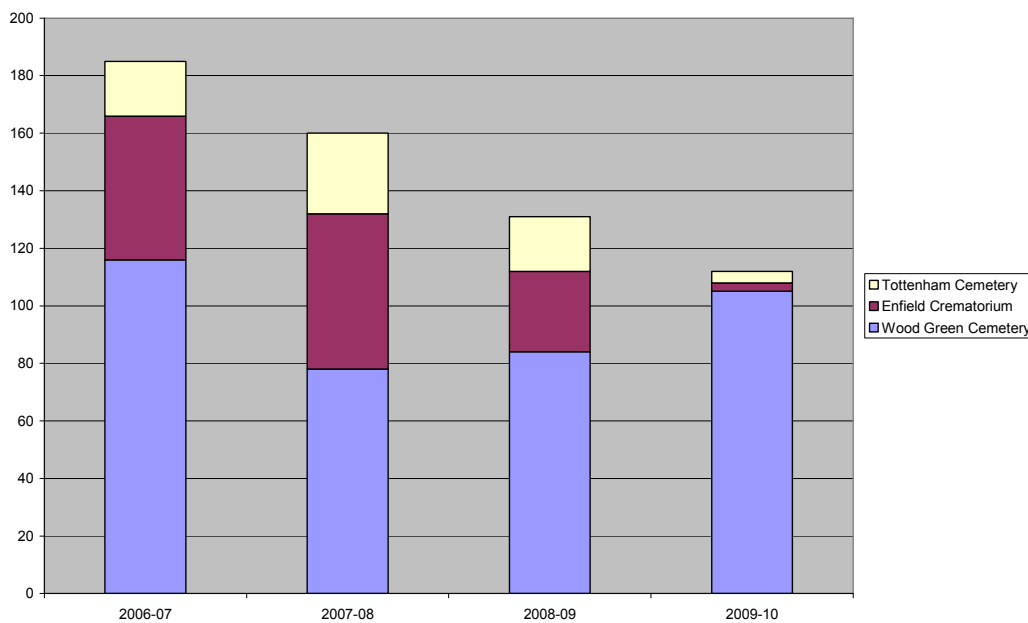

Graph: Burials, by year, by cemetery (New grave spaces only)

<b>New Graves</b>	<b>Wood Green</b>	<b>Enfield</b>	<b>Tottenham</b>	<b>TOTAL</b>
2006-07	116	50	19	<b>185</b>
2007-08	78	54	28	<b>160</b>
2008-09	84	28	19	<b>131</b>
2009-10	105	3	4	<b>112</b>
<b>TOTAL</b>	<b>383</b>	<b>135</b>	<b>70</b>	<b>588</b>

*Table: Burials, by year, by cemetery (New grave spaces only)*

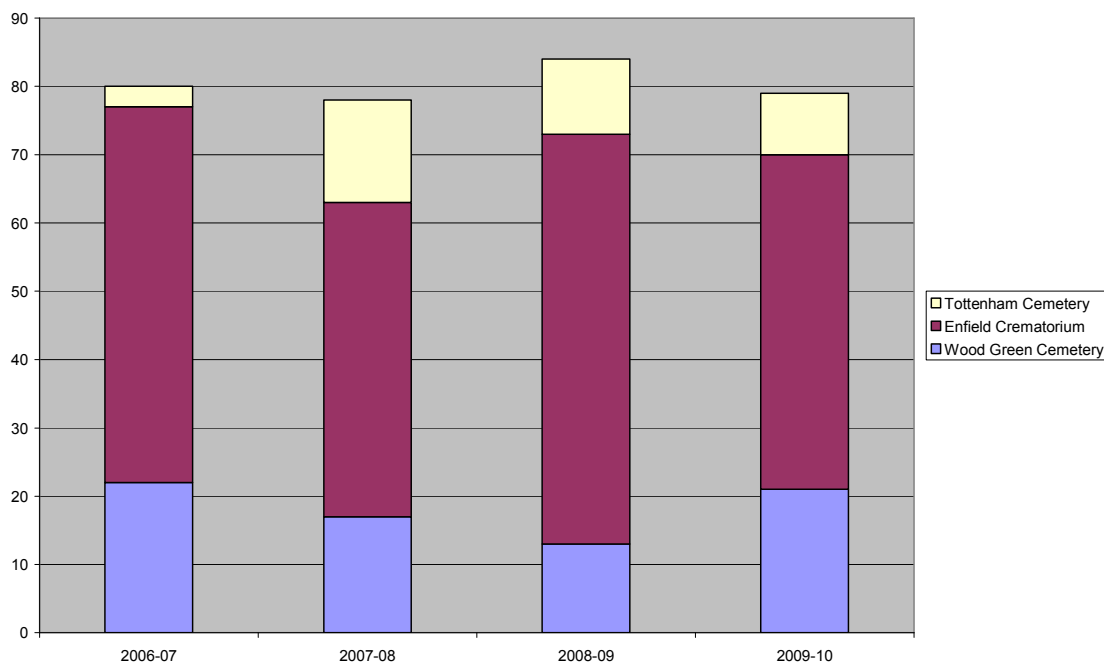

*Graph: Grave Re-opens, by year, by cemetery*

	<b>Wood Green</b>	<b>Enfield</b>	<b>Tottenham</b>	<b>TOTAL</b>
2006-07	22	55	3	<b>80</b>
2007-08	17	46	15	<b>78</b>
2008-09	13	60	11	<b>84</b>
2009-10	21	49	9	<b>79</b>
<b>TOTAL</b>	<b>73</b>	<b>210</b>	<b>38</b>	<b>321</b>

*Table: Grave Re-opens, by year, by cemetery*



APPENDIX H – Crematoria Provision in London

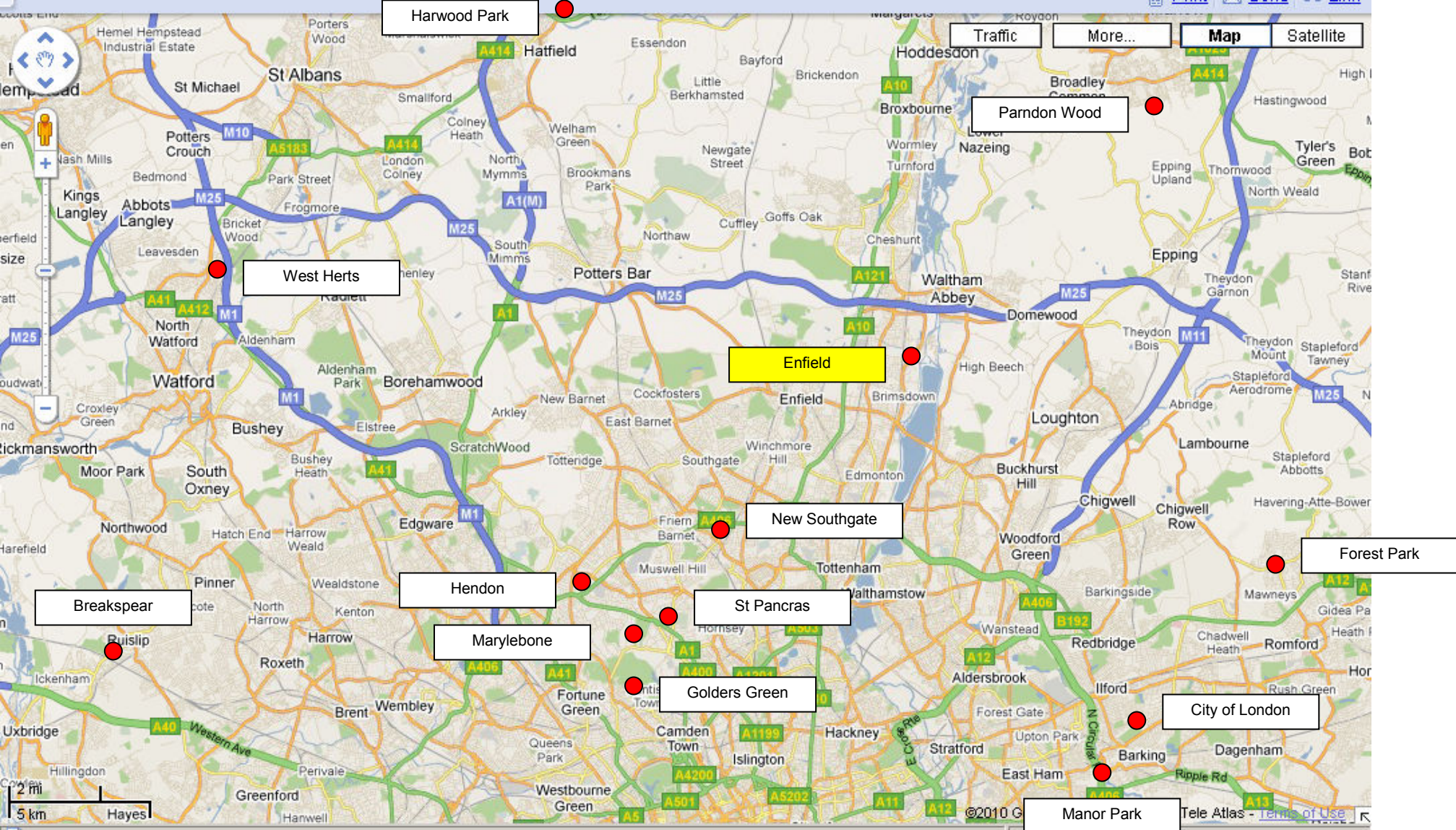

**APPENDIX I – Site plan Grenville Cottages, Enfield Crematorium (Draft – new boundary proposal)**

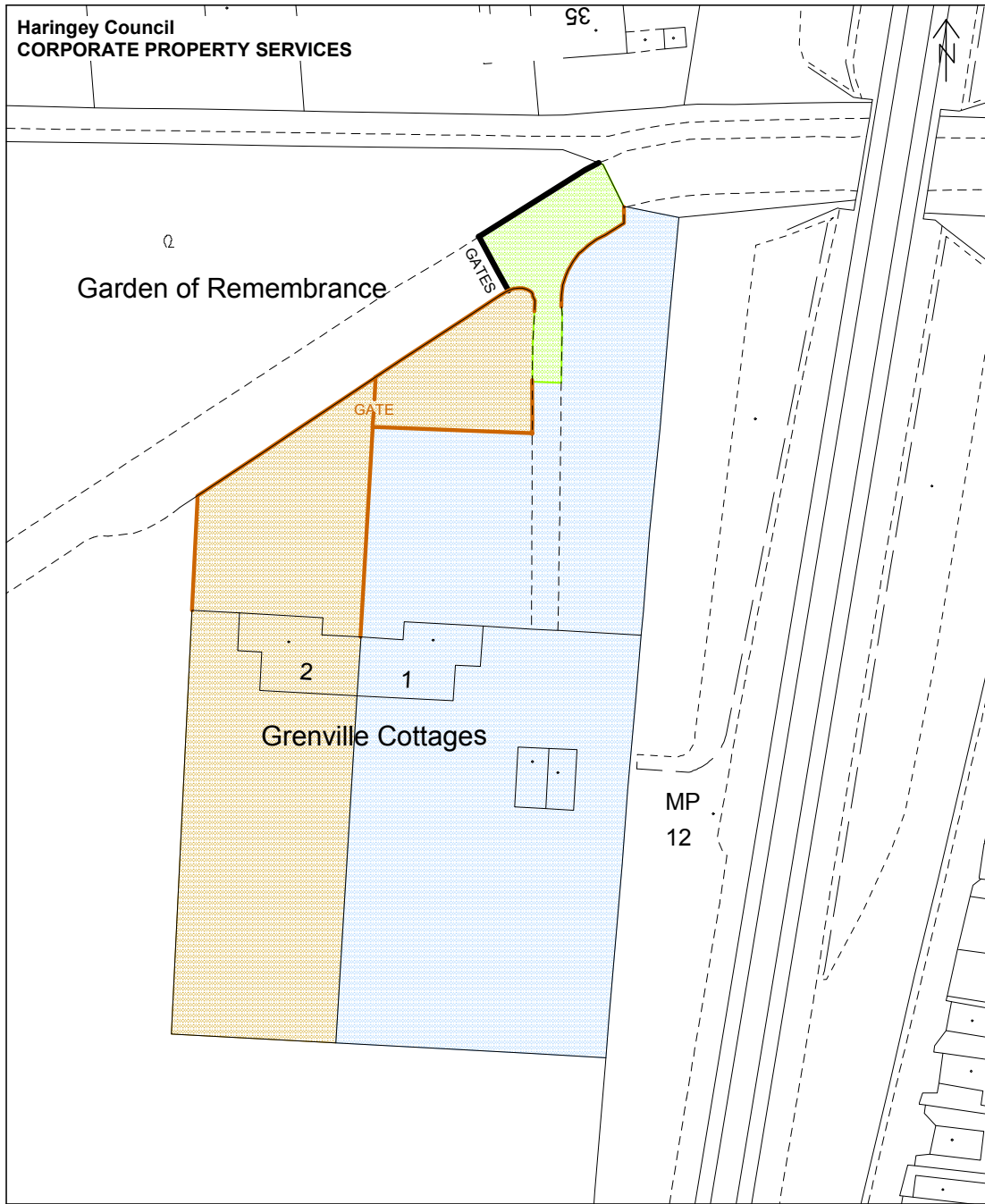

This product includes mapping data licenced from Ordnance Survey with the permission of the Controller of Her Majesty's Stationery Office Crown Copyright 2010 LBH. All rights reserved. Licence no. 100019199

**1 & 2 Grenville Cottages**  
**Winnington Road**  
**Enfield**  
**EN3 5RW**

Shaded blue - 1 Grenville Cottages  
 Shaded brown - 2 Grenville Cottages incl. parking area  
 Shaded green - Shared ownership/Haringey Council retained land with rights of way  
 Red line - New garden fence & gate to cottages  
 Black line - New metal fence & relocated gates to Cemetery

**Proposed disposal option 1**

Deed document no. : 5262      LR title no. : freehold AGL201901(part)

CPM No. 0057

Site Area (hectares) :

Overlay : Environment - misc.

Scale 1:500

Plan produced by Janice Dabinett on 28/09/2010

Drawing No. BVES A4 0482c